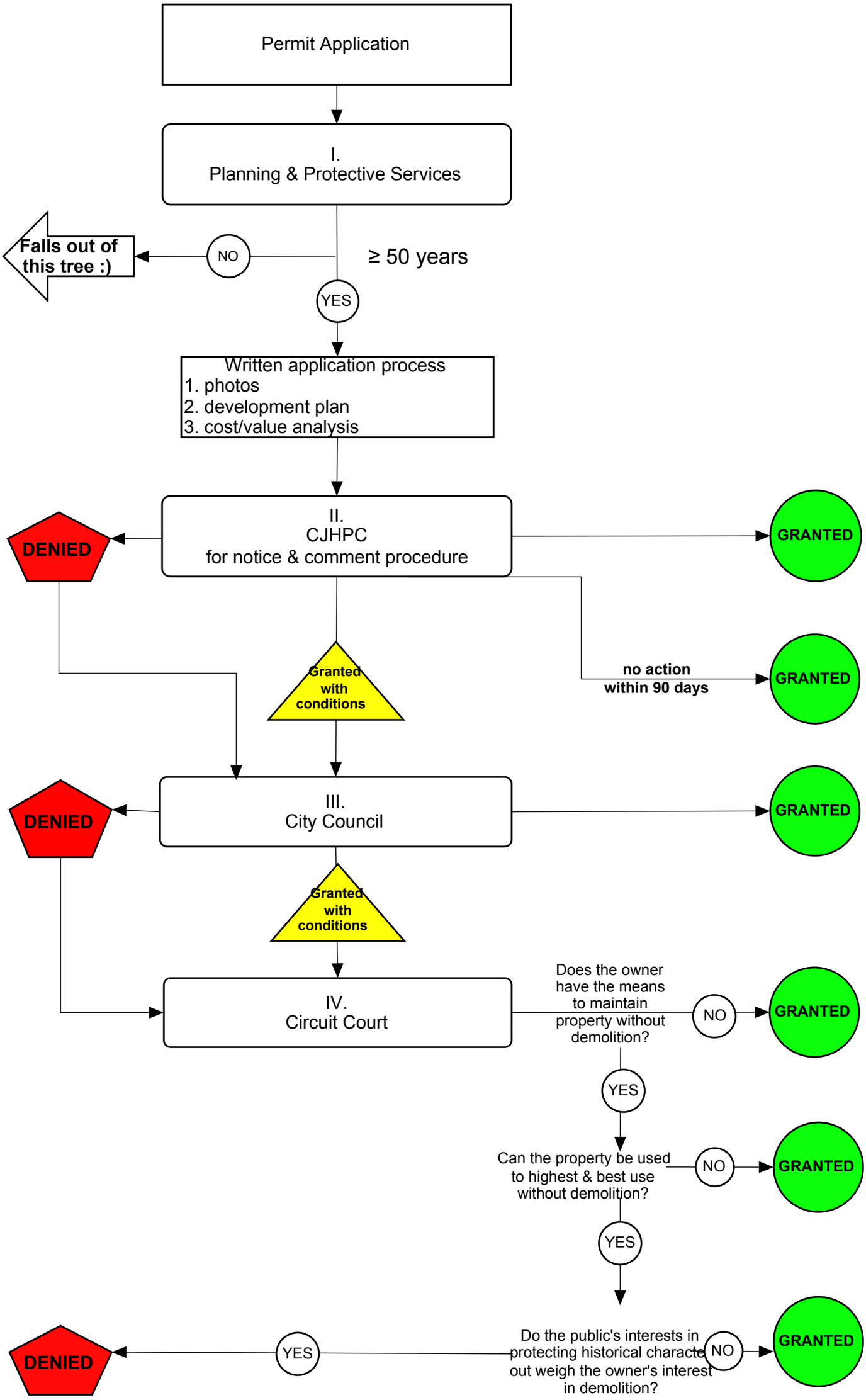Demolition Ordinance for Properties older than 50 years